

Network status March 6, 2006 - IEEE 802 2006 Denver

Image 1: AP layout - 2006 Denver 3rd floor.

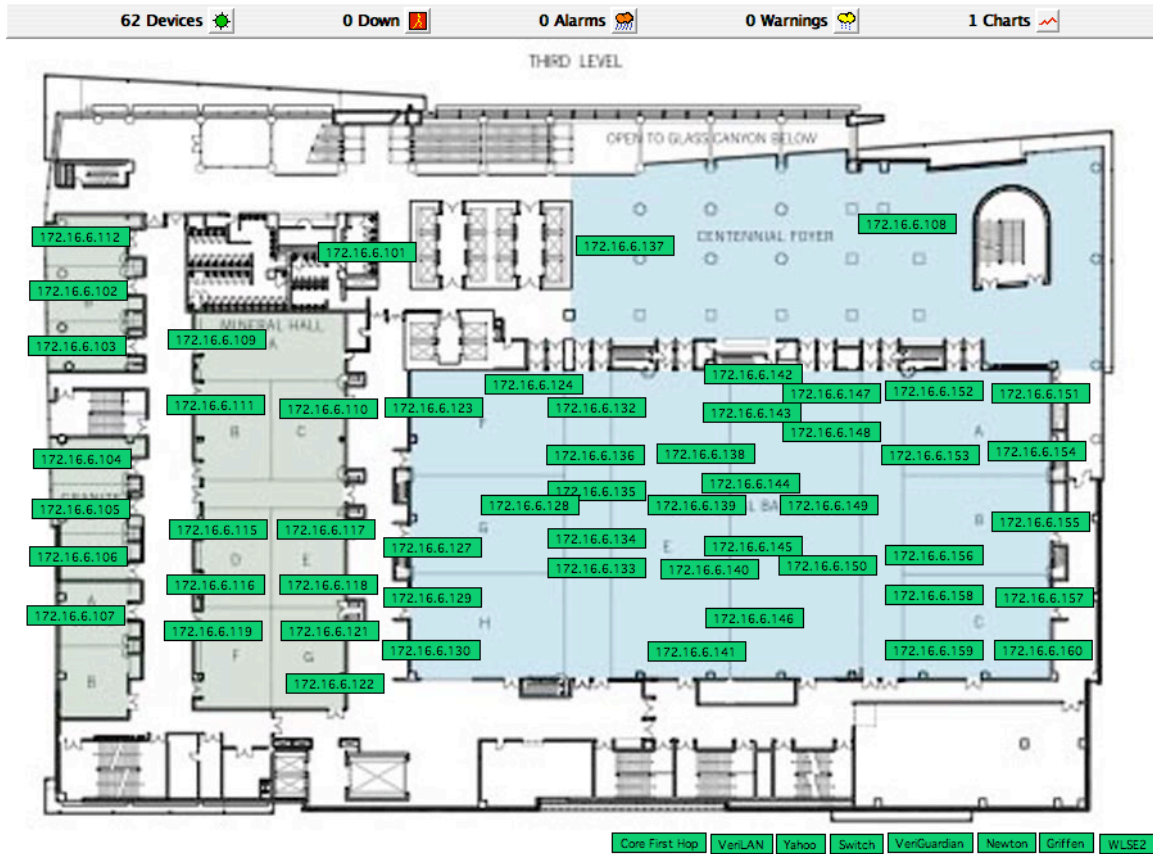

Image 1

Image 2: AP layout - 2006 Denver 4th floor.



Image 2

Image 3: Bandwidth usage - 2006 Denver.

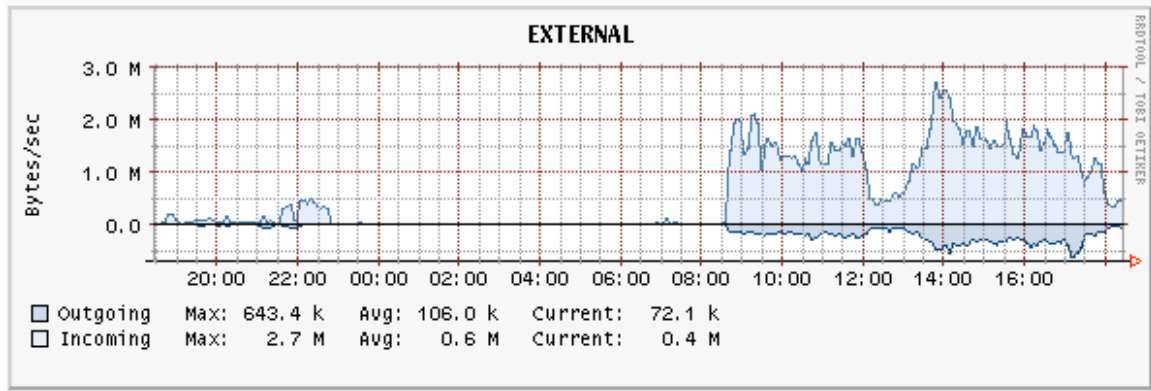

Image 3

Image 4: AP scan - 2006 Denver 3rd floor.

#	Ch	SSID	BSSID	Enc	Type	Signal	Avg	Max	Packets	Data	Last Seen
16	6	home	02:0C:F1:0D:58:81	NO	ad-hoc	0	0	60	0	0B	2006-03-06 15:36:42 -0800
0	1	IEEEE	00:15:C7:FC:3F:50	NO	managed	0	0	67	0	0B	2006-03-06 15:36:58 -0800
1	6	IEEEE	00:15:C7:FC:76:80	NO	managed	0	0	54	0	0B	2006-03-06 15:33:35 -0800
2	11	IEEEE	00:15:C7:FC:3D:50	NO	managed	0	0	49	0	0B	2006-03-06 15:33:31 -0800
3	11	IEEEE	00:15:C7:83:A7:B0	NO	managed	0	0	49	0	0B	2006-03-06 15:33:30 -0800
4	11	IEEEE	00:15:C7:FC:77:70	NO	managed	0	0	46	0	0B	2006-03-06 15:33:28 -0800
5	1	IEEEE	00:15:C7:FC:39:D0	NO	managed	0	0	46	0	0B	2006-03-06 15:37:01 -0800
6	11	IEEEE	00:15:C7:FC:4E:30	NO	managed	0	0	38	0	0B	2006-03-06 15:33:18 -0800
7	11	IEEEE	00:15:C7:FC:5C:90	NO	managed	0	0	36	0	0B	2006-03-06 15:33:20 -0800
8	1	IEEEE	00:15:C7:FC:3D:E0	NO	managed	0	0	51	0	0B	2006-03-06 15:35:25 -0800
9	6	IEEEE	00:15:C7:FC:38:80	NO	managed	0	0	51	0	0B	2006-03-06 15:35:24 -0800
10	6	IEEEE	00:15:C7:FC:80:B0	NO	managed	0	0	32	0	0B	2006-03-06 15:35:34 -0800
11	6	IEEEE	00:15:C7:FC:7A:50	NO	managed	0	0	48	0	0B	2006-03-06 15:35:24 -0800
12	6	IEEEE	00:15:C7:FC:40:40	NO	managed	0	0	48	0	0B	2006-03-06 15:35:24 -0800
13	11	IEEEE	00:15:C7:FC:7A:40	NO	managed	0	0	48	0	0B	2006-03-06 15:35:24 -0800
14	1	IEEEE	00:15:C7:FC:40:E0	NO	managed	0	0	48	0	0B	2006-03-06 15:35:24 -0800
15	6	IEEEE	00:15:C7:FC:59:50	NO	managed	0	0	46	0	0B	2006-03-06 15:35:24 -0800
18	11	IEEEE	00:15:C7:FC:78:60	NO	managed	0	0	38	0	0B	2006-03-06 15:34:01 -0800
19	1	IEEEE	00:15:C7:FC:76:90	NO	managed	0	0	46	0	0B	2006-03-06 15:35:20 -0800
20	1	IEEEE	00:15:C7:83:C5:90	NO	managed	0	0	64	0	0B	2006-03-06 15:35:34 -0800
21	6	IEEEE	00:15:C7:83:AA:90	NO	managed	0	0	63	0	0B	2006-03-06 15:35:33 -0800
22	6	IEEEE	00:15:C7:FC:3F:A0	NO	managed	0	0	52	0	0B	2006-03-06 15:35:33 -0800
23	1	IEEEE	00:15:C7:FC:3E:50	NO	managed	0	0	54	0	0B	2006-03-06 15:35:35 -0800
24	1	IEEEE	00:15:C7:83:B0:50	NO	managed	0	0	66	0	0B	2006-03-06 15:35:35 -0800
25	1	IEEEE	00:15:C7:FC:3E:10	NO	managed	0	0	49	0	0B	2006-03-06 15:35:33 -0800
26	6	IEEEE	00:15:C7:83:C7:60	NO	managed	0	0	23	0	0B	2006-03-06 15:34:03 -0800
27	6	IEEEE	00:15:C7:FC:41:50	NO	managed	0	0	48	0	0B	2006-03-06 15:35:33 -0800
28	11	IEEEE	00:15:C7:FC:56:D0	NO	managed	0	0	45	0	0B	2006-03-06 15:35:37 -0800
29	1	IEEEE	00:15:C7:FC:41:70	NO	managed	0	0	51	0	0B	2006-03-06 15:35:35 -0800
30	11	IEEEE	00:15:C7:FC:76:C0	NO	managed	0	0	59	0	0B	2006-03-06 15:37:00 -0800
31	6	IEEEE	00:15:C7:FC:74:F0	NO	managed	0	0	44	0	0B	2006-03-06 15:37:00 -0800
32	6	IEEEE	00:15:C7:FC:37:D0	NO	managed	0	0	59	0	0B	2006-03-06 15:55:48 -0800
33	11	IEEEE	00:15:C7:FC:37:F0	NO	managed	0	0	49	0	0B	2006-03-06 15:40:43 -0800
34	6	IEEEE	00:15:C7:FC:37:40	NO	managed	0	0	29	0	0B	2006-03-06 15:36:45 -0800
35	11	IEEEE	00:15:C7:FC:41:10	NO	managed	0	0	26	0	0B	2006-03-06 15:36:41 -0800
36	6	IEEEE	00:15:C7:83:8D:E0	NO	managed	0	0	29	0	0B	2006-03-06 15:36:35 -0800
37	11	IEEEE	00:15:C7:FC:37:00	NO	managed	0	0	31	0	0B	2006-03-06 15:36:42 -0800
38	1	IEEEE	00:15:C7:83:B0:30	NO	managed	0	0	26	0	0B	2006-03-06 15:36:25 -0800
39	6	IEEEE	00:15:C7:FC:40:B0	NO	managed	0	0	37	0	0B	2006-03-06 15:56:25 -0800
40	1	IEEEE	00:15:C7:FC:7F:F0	NO	managed	0	0	23	0	0B	2006-03-06 15:36:28 -0800
41	6	IEEEE	00:15:C7:FC:3D:A0	NO	managed	0	0	40	0	0B	2006-03-06 15:58:17 -0800
42	1	IEEEE	00:15:C7:83:8A:90	NO	managed	0	0	49	0	0B	2006-03-06 15:55:18 -0800
43	1	IEEEE	00:15:C7:FC:3D:70	NO	managed	60	0	67	0	0B	2006-03-06 15:59:37 -0800
44	6	IEEEE	00:15:C7:83:8A:20	NO	managed	23	0	44	0	0B	2006-03-06 15:59:35 -0800
45	1	IEEEE	00:15:C7:FC:48:B0	NO	managed	0	0	45	0	0B	2006-03-06 15:55:30 -0800
46	11	IEEEE	00:15:C7:FC:48:30	NO	managed	0	0	48	0	0B	2006-03-06 15:55:24 -0800
47	11	IEEEE	00:15:C7:FC:40:00	NO	managed	0	0	48	0	0B	2006-03-06 15:55:20 -0800
48	1	IEEEE	00:15:C7:FC:48:60	NO	managed	0	0	51	0	0B	2006-03-06 15:55:16 -0800
49	1	IEEEE	00:15:C7:FC:4C:00	NO	managed	0	0	42	0	0B	2006-03-06 15:55:14 -0800
50	1	IEEEE	00:15:C7:FC:18:C0	NO	managed	0	0	48	0	0B	2006-03-06 15:55:09 -0800
51	1	IEEEE	00:15:C7:FC:3B:C0	NO	managed	0	0	49	0	0B	2006-03-06 15:55:09 -0800
52	11	IEEEE	00:15:C7:FC:3A:40	NO	managed	0	0	41	0	0B	2006-03-06 15:55:00 -0800
53	6	IEEEE	00:15:C7:FC:38:F0	NO	managed	0	0	55	0	0B	2006-03-06 15:54:59 -0800
54	6	IEEEE	00:15:C7:FC:3B:A0	NO	managed	0	0	30	0	0B	2006-03-06 15:40:49 -0800
55	1	IEEEE	00:15:C7:FC:4C:50	NO	managed	0	0	21	0	0B	2006-03-06 15:45:02 -0800
56	6	IEEEE	00:15:C7:FC:45:40	NO	managed	0	0	23	0	0B	2006-03-06 15:54:46 -0800
57	11	IEEEE	00:15:C7:FC:4C:20	NO	managed	0	0	30	0	0B	2006-03-06 15:55:23 -0800
17	6	VeriLAN	2E:01:62:03:59:01	NO	ad-hoc	0	0	60	0	0B	2006-03-06 15:36:54 -0800

Image 4

Image 5: AP scan - 2006 Denver 4th floor.

#	Ch	SSID	BSSID	Enc	Type	Signal	Avg	Max	Packets	Data	Last Seen
16	6	home	02:0C:F1:0D:58:81	NO	ad-hoc	0	0	60	0	0B	2006-03-06 15:36:42 -0800
0	1	IEEEE	00:15:C7:FC:3F:50	NO	managed	0	0	67	0	0B	2006-03-06 15:36:58 -0800
1	6	IEEEE	00:15:C7:FC:76:80	NO	managed	0	0	54	0	0B	2006-03-06 15:33:35 -0800
2	11	IEEEE	00:15:C7:FC:3D:50	NO	managed	0	0	49	0	0B	2006-03-06 15:33:31 -0800
3	11	IEEEE	00:15:C7:83:A7:B0	NO	managed	0	0	49	0	0B	2006-03-06 15:33:30 -0800
4	11	IEEEE	00:15:C7:FC:77:70	NO	managed	0	0	46	0	0B	2006-03-06 15:33:28 -0800
5	1	IEEEE	00:15:C7:FC:39:D0	NO	managed	0	0	46	0	0B	2006-03-06 15:37:01 -0800
6	11	IEEEE	00:15:C7:FC:4E:30	NO	managed	0	0	38	0	0B	2006-03-06 15:33:18 -0800
7	11	IEEEE	00:15:C7:FC:5C:90	NO	managed	0	0	36	0	0B	2006-03-06 15:33:20 -0800
8	1	IEEEE	00:15:C7:FC:3D:E0	NO	managed	0	0	51	0	0B	2006-03-06 15:35:25 -0800
9	6	IEEEE	00:15:C7:FC:3B:80	NO	managed	0	0	51	0	0B	2006-03-06 15:35:24 -0800
10	6	IEEEE	00:15:C7:FC:80:B0	NO	managed	0	0	32	0	0B	2006-03-06 15:35:34 -0800
11	6	IEEEE	00:15:C7:FC:7A:50	NO	managed	0	0	48	0	0B	2006-03-06 15:35:24 -0800
12	6	IEEEE	00:15:C7:FC:40:40	NO	managed	0	0	48	0	0B	2006-03-06 15:35:24 -0800
13	11	IEEEE	00:15:C7:FC:7A:40	NO	managed	0	0	48	0	0B	2006-03-06 15:35:24 -0800
14	1	IEEEE	00:15:C7:FC:40:E0	NO	managed	0	0	48	0	0B	2006-03-06 15:35:24 -0800
15	6	IEEEE	00:15:C7:FC:59:50	NO	managed	0	0	46	0	0B	2006-03-06 15:35:24 -0800
18	11	IEEEE	00:15:C7:FC:7B:60	NO	managed	0	0	38	0	0B	2006-03-06 15:34:01 -0800
19	1	IEEEE	00:15:C7:FC:76:90	NO	managed	0	0	46	0	0B	2006-03-06 15:35:20 -0800
20	1	IEEEE	00:15:C7:83:C5:90	NO	managed	0	0	64	0	0B	2006-03-06 15:35:34 -0800
21	6	IEEEE	00:15:C7:83:AA:90	NO	managed	0	0	63	0	0B	2006-03-06 15:35:33 -0800
22	6	IEEEE	00:15:C7:FC:3F:A0	NO	managed	0	0	52	0	0B	2006-03-06 15:35:33 -0800
23	1	IEEEE	00:15:C7:FC:3E:50	NO	managed	0	0	54	0	0B	2006-03-06 15:35:35 -0800
24	1	IEEEE	00:15:C7:83:80:50	NO	managed	0	0	66	0	0B	2006-03-06 15:35:35 -0800
25	1	IEEEE	00:15:C7:FC:3E:10	NO	managed	0	0	49	0	0B	2006-03-06 15:35:33 -0800
26	6	IEEEE	00:15:C7:83:C7:60	NO	managed	0	0	23	0	0B	2006-03-06 15:34:03 -0800
27	6	IEEEE	00:15:C7:FC:41:50	NO	managed	0	0	48	0	0B	2006-03-06 15:35:33 -0800
28	11	IEEEE	00:15:C7:FC:56:D0	NO	managed	0	0	45	0	0B	2006-03-06 15:35:37 -0800
29	1	IEEEE	00:15:C7:FC:41:70	NO	managed	0	0	51	0	0B	2006-03-06 15:35:35 -0800
30	11	IEEEE	00:15:C7:FC:76:C0	NO	managed	0	0	59	0	0B	2006-03-06 15:37:00 -0800
31	6	IEEEE	00:15:C7:FC:74:F0	NO	managed	0	0	44	0	0B	2006-03-06 15:37:00 -0800
32	6	IEEEE	00:15:C7:FC:37:D0	NO	managed	0	0	59	0	0B	2006-03-06 15:55:48 -0800
33	11	IEEEE	00:15:C7:FC:37:F0	NO	managed	0	0	49	0	0B	2006-03-06 15:40:43 -0800
34	6	IEEEE	00:15:C7:FC:37:40	NO	managed	0	0	29	0	0B	2006-03-06 15:36:45 -0800
35	11	IEEEE	00:15:C7:FC:41:10	NO	managed	0	0	26	0	0B	2006-03-06 15:36:41 -0800
36	6	IEEEE	00:15:C7:83:8D:E0	NO	managed	0	0	29	0	0B	2006-03-06 15:36:35 -0800
37	11	IEEEE	00:15:C7:FC:37:00	NO	managed	0	0	31	0	0B	2006-03-06 15:36:42 -0800
38	1	IEEEE	00:15:C7:83:80:30	NO	managed	0	0	26	0	0B	2006-03-06 15:36:25 -0800
39	6	IEEEE	00:15:C7:FC:40:80	NO	managed	0	0	37	0	0B	2006-03-06 15:56:25 -0800
40	1	IEEEE	00:15:C7:FC:7F:F0	NO	managed	0	0	23	0	0B	2006-03-06 15:36:28 -0800
41	6	IEEEE	00:15:C7:FC:3D:A0	NO	managed	0	0	40	0	0B	2006-03-06 15:58:17 -0800
42	1	IEEEE	00:15:C7:83:8A:90	NO	managed	0	0	49	0	0B	2006-03-06 15:55:18 -0800
43	1	IEEEE	00:15:C7:FC:3D:70	NO	managed	60	0	67	0	0B	2006-03-06 15:59:37 -0800
44	6	IEEEE	00:15:C7:83:8A:20	NO	managed	23	0	44	0	0B	2006-03-06 15:59:35 -0800
45	1	IEEEE	00:15:C7:FC:4B:80	NO	managed	0	0	45	0	0B	2006-03-06 15:55:30 -0800
46	11	IEEEE	00:15:C7:FC:4B:30	NO	managed	0	0	48	0	0B	2006-03-06 15:55:24 -0800
47	11	IEEEE	00:15:C7:FC:40:00	NO	managed	0	0	48	0	0B	2006-03-06 15:55:20 -0800
48	1	IEEEE	00:15:C7:FC:4B:60	NO	managed	0	0	51	0	0B	2006-03-06 15:55:16 -0800

Image 5

Image 6: AP user count per AP - 2006 Denver 3rd floor.

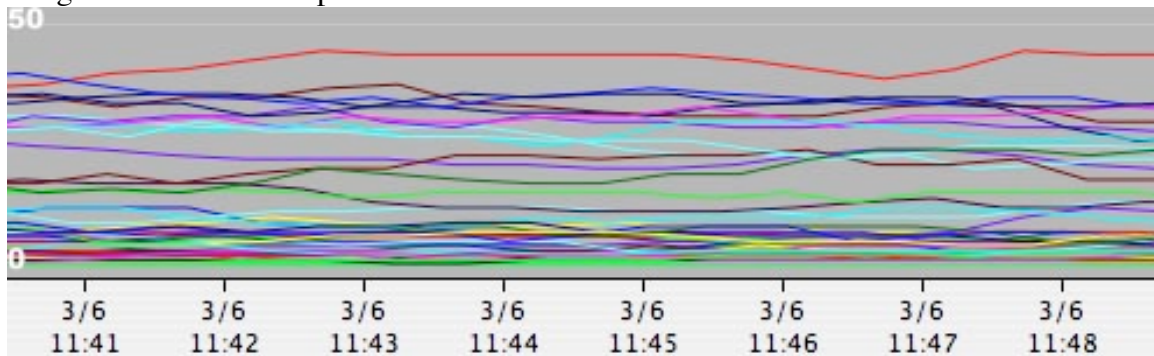

Image 6

Image 7: AP user count per AP - 2006 Denver 4th floor.

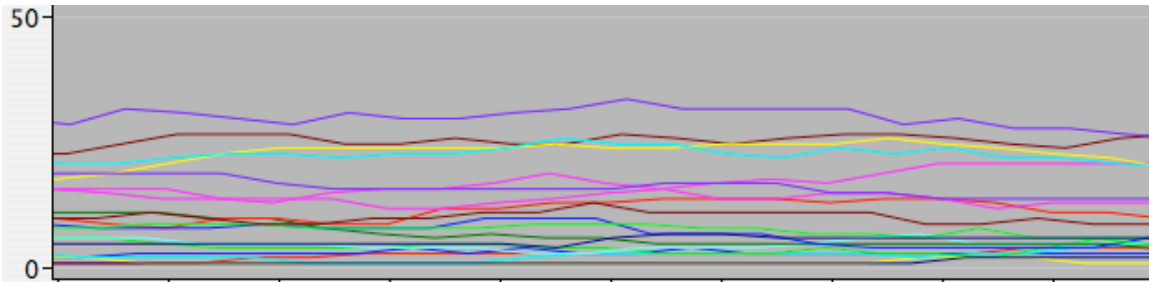

Image 7

Image 8: Bandwidth usage - 2006 Denver 4th floor.

Traffic statistics - Mon Mar 6 13:42:45 2006

Interface	Period	Direction	Current rate	Hour	Day	Week	Month
EXTERNAL	Current	In	11.3 Mbits/s	4.5 GB	27.9 GB	31.2 GB	32.6 GB
		Out	2.0 Mbits/s	917.5 MB	4.0 GB	9.2 GB	9.2 GB
	Previous	In	5.4 GB	0.0 KB	0.0 KB	0.0 KB	
		Out	897.5 MB	0.0 KB	0.0 KB	0.0 KB	
INTERNAL	Current	In	2.0 Mbits/s	926.5 MB	4.1 GB	9.2 GB	9.3 GB
		Out	11.3 Mbits/s	4.5 GB	27.9 GB	31.3 GB	32.6 GB
	Previous	In	911.2 MB	0.0 KB	0.0 KB	0.0 KB	
		Out	5.4 GB	0.0 KB	0.0 KB	0.0 KB	

Image 8

Image 9: Speed test during opening - 2006 Denver 4th floor.

CHOOSE A SERVER:

- >>> SEATTLE, WA
BEGIN THE SPEED TEST
- >>> SAN FRANCISCO, CA
BEGIN THE SPEED TEST
- >>> LOS ANGELES, CA
BEGIN THE SPEED TEST
- >>> DALLAS, TX
BEGIN THE SPEED TEST
- >>> CHICAGO, IL
BEGIN THE SPEED TEST
- >>> ATLANTA, GA
BEGIN THE SPEED TEST
- >>> NEW YORK CITY, NY
BEGIN THE SPEED TEST
- >>> WASHINGTON, DC
BEGIN THE SPEED TEST

1699

PERCENT COMPLETE

SPEED TEST COMPLETE!

↓ **7355** kbps

DOWNLOAD SPEED

↑ **1699** kbps

UPLOAD SPEED

TEST IT AGAIN

LEARN MORE ABOUT BROADBAND SPEED

Image 9